Historic, archived document

Do not assume content reflects current scientific knowledge, policies, or practices.

Oriental Plane—1¼ to 2½ in. Calliper

1500—6 to 7 ft.

Norway Maples have no superior for street planting
10 to 20 ft. trees

WRITE US FOR PRICES

62.37
1923?

HARRISONS' NURSERIES

J. G. HARRISON & SONS, Props.

BERLIN - MARYLAND

LIBRARY
RECEIVED
MAR 9 1925
U. S. Department of Agriculture

Retinisporas—5 to 10 ft.

SPECIAL LIST

— For the —

LANDSCAPE GARDENER

SHADE TREES

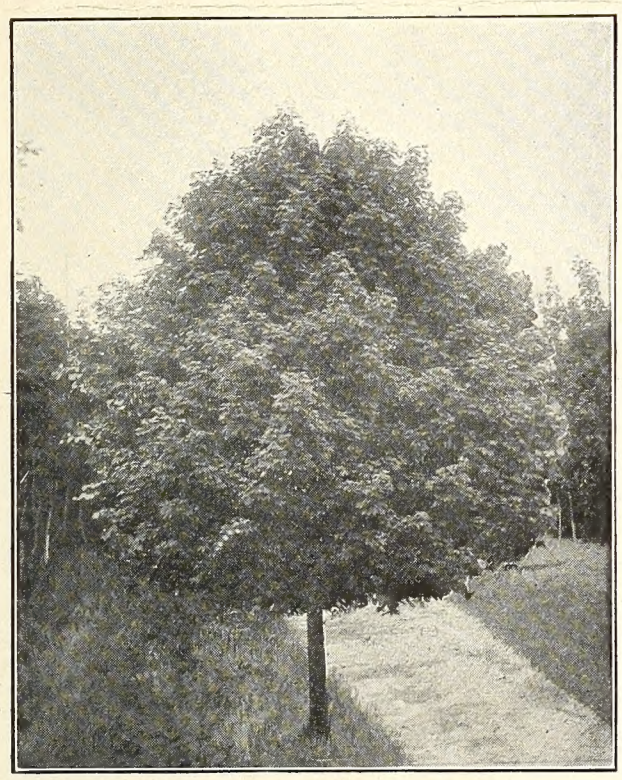

Norway Maple—1¾ to 6 in. Calliper

Oriental Plane—1¼ to 2½ in. Calliper

SHADE TREES

Elm, American.
700— 6 to 7 ft.
900— 7 to 8 ft.
1200— 8 to 10 ft.
1100—10 to 12 ft.
800—12 to 14 ft.

Oak, Pin.
800— 5 to 6 ft.
900— 6 to 7 ft.
1200— 7 to 8 ft.
1500— 8 to 10 ft.
400—10 to 12 ft.

Plane, Oriental.
3000— 8 to 10 ft. 1¼ in.
4000—10 to 12 ft. 1½ in.
3000—12 to 14 ft. 1¾ in.
2500—14 to 16 ft. 2 in.
3000— 2½ in.

Poplar, Carolina.
1200—7 to 8 ft.
1500—8 to 10 ft.

Poplar, Lombardy.
900— 7 to 8 ft.
1500— 8 to 10 ft.
1200—10 to 12 ft.
1000—12 to 14 ft.
800—14 to 16 ft.

Poplar, Tulip.
800—10 to 12 ft.
600—12 to 14 ft.

Maple, Norway.
2000—10 to 12 ft. 1¾-2 in.
3000—12 to 14 ft. 2 -2½ in.
3000—14 to 16 ft. 2½-3 in.
2500—15 to 18 ft. 3 -3½ in.
2000—16 to 20 ft. 3½-4 in.
600—16 to 20 ft. 4 in.

Maple, Silver.
1000— 6 to 7 ft.
1200— 7 to 8 ft.
1500— 8 to 10 ft.
2000—10 to 12 ft.
1500—12 to 14 ft.
1200—14 to 16 ft.

Walnut, Black.
1200—5 to 6 ft.
1500—6 to 7 ft.

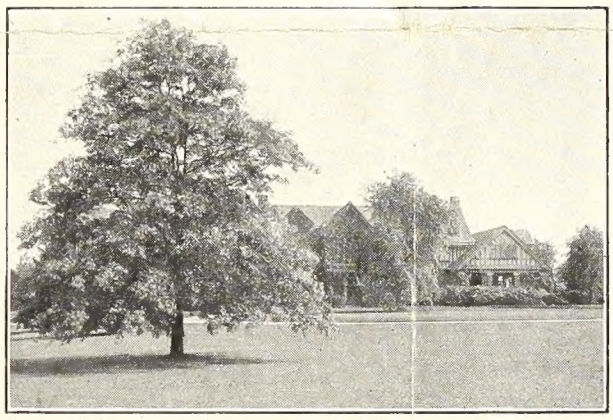

Pin Oak—1 to 2½ in. Calliper

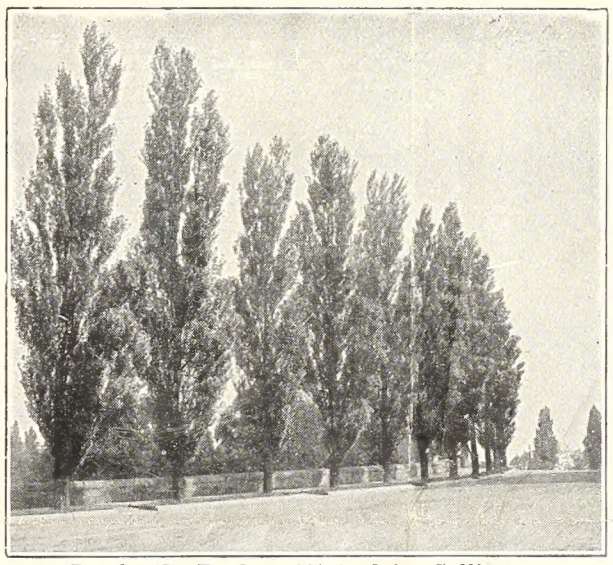

Lombardy Poplar—1¼ to 3 in. Calliper

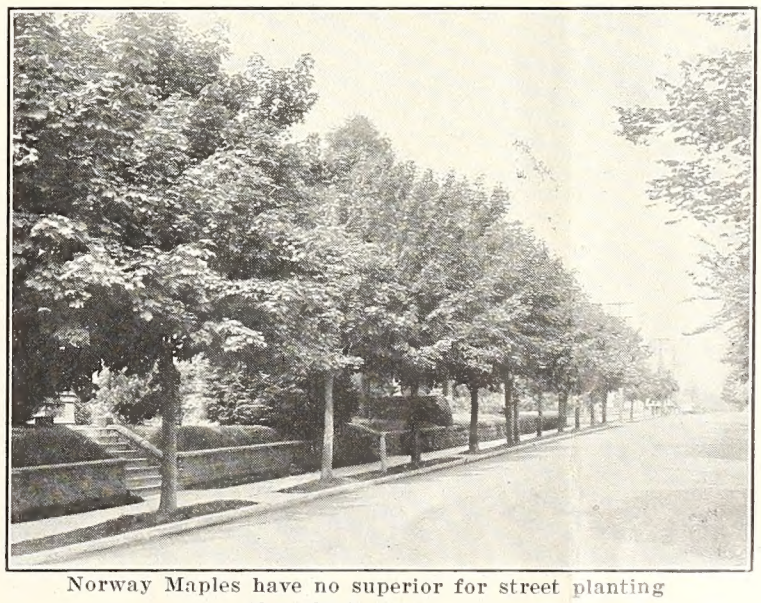

Norway Maples have no superior for street planting
10 to 20 ft. trees

WRITE US FOR PRICES

SELECT LARGE EVERGREENS

	14-16 ft.	12-14 ft.	10-12 ft.	8-10 ft.	7-8 ft.	6-7 ft.	5-6 ft.	4-5 ft.	3-4 ft.	2-3 ft.
ARBORVITAES.										
American		179	455	478	243	238	186	379	293	290
Chinese			86	368	239	123	278	327	242	72
CEDARS.										
Bl. Vir.		2	21	4		12	8	4		
Red		29	35	52	20	5	32	2	121	95
Indian	8			1						
Japanese	2	2		4						
CYPRESS.										
Gl. of Bosk.		7	2	11		9	1			
FIRS.										
Cephalonian	13	17	45	43	31	15	70	1	26	
Nordmans					1	1		7		13
White or Con.		1					47	78	56	142
HEMLOCK.										
Canadian		3	19	97	57	159	138	136	212	90
JUNIPERS.										
Pfitzers		3	2		4	1				2
Schotts			1	3			5			
Irish							1	29	83	
PINES.										
White					14	125	39	63	22	
Scotch					1	12	73	90	45	
Austrian		37		23	25	17	39	62	53	20
Mugho										137
RETINOSPORA.										
Jap. Pl. Like			50	31		5	2			
Jap. Gl. P. Fruited			72	52	10	9	8			
Jap. Graceful					1	3		2	8	
Jap. Gl. Pl. Like		4				12				
Jap. Veitchs		4	14	5	3	6	1	1	2	
SPRUCE.										
Kosters B.		4	42	28	7	20	17	31	47	66
White		90	5	2	3					
Douglas	3	15	6	5	5	30		25		35
Colorado B.				57	52	1	23	1	27	20
Oriental				26	4		28	4		
Tiger-tail										11
Norway			600	500	300	101	52	282	244	171
YEWS.										
Japanese				1		1	5	2	1	

Chinese Arborvitæ—2 to 12 ft.

Red Cedar
Specimens—2 to 12 ft.

Colorado Blue Spruce—3 to 10 ft.

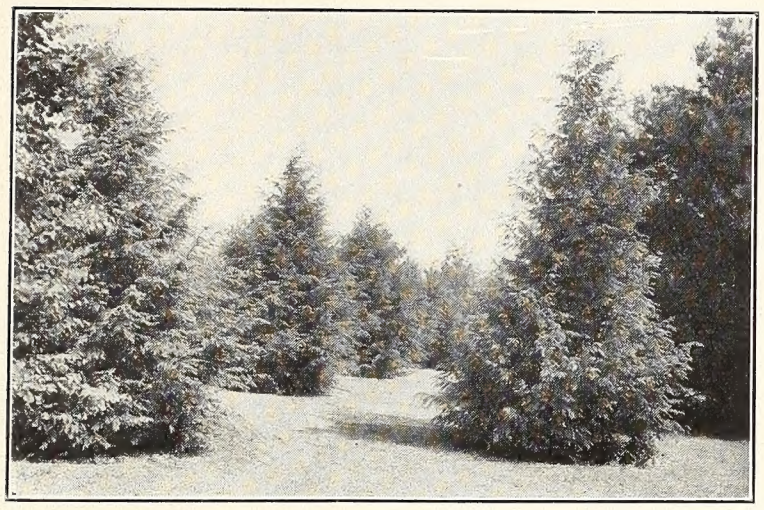

FLOWERING SHRUBS

All Shrubs, extra heavy clumps.
360—Coral Berry
300—Carolina Allspice
400—Deutzia, Double White
900—Deutzia, Pride of Rochester
600—Golden Bell (assorted)
700—Mock Orange, Common
1200—Spirea Van Houttei
400—Sweet Scented Shrub

ARALIA PERTAPHYLIA
2 to 3 feet

CAROLINA ALLSPICE
(Calycanthus Floridus).
4 to 5 feet

CREPE MYRTLE (Pink)
3 to 4 feet

DEUTZIA—Double White.
(Deutzia Crenta Candidassima).
5 to 6 feet

DEUTZIA—Dwarf.
2 to 3 feet

DEUTZIA—Pride of Rochester.
2 to 3 feet
5 to 6 feet

DOGWOOD—White-Flowering
(C. Florida).
3 to 4 feet

DOGWOOD—Red-Flowering
(Cornus Florida Rubra).
4 to 5 feet

DOGWOOD—Red-Branched
(C. Sibirica).
2 to 3 feet

DOGWOOD—Red Osier (C. Stolonifera).
3 to 4 feet

DOGWOOD—Variegated
(C. Mascula Variegata).
2 to 3 feet

GOLDEN BELL—Drooping
(Forsythia Suspensa).
4 to 5 feet

GOLDEN BELL—Dark Green
(F. Virdissima).
2 to 3 feet
3 to 4 feet
4 to 5 feet

GOLDEN BELL—Fortunes
(F. Fortunei).
2 to 3 feet

GOLDEN BELL—Hybrid
(F. Intermedia).
2 to 3 feet

GOLDEN CHAIN (Laburnum Vulgare).
3 to 4 feet

HONEYSUCKLE—Grandiflora Rosea.
2 to 3 feet

HONEYSUCKLE—Fragrant
(Lonicera Frangrantissma).
2 to 3 feet

HONEYSUCKLE—Tartarian
(Lonicera Tartarica).
2 to 3 feet

HONEYSUCKLE—Japanese Bush
(Lonicera Morrowii).
2 to 3 feet
4 to 5 feet

HYDRANGEA—Large-Flowered
(Hydrangea Paniculata Grandiflora).
2 to 3 feet

HYDRANGEA—Hills of Snow
(Arborescens Grandiflora).
2 to 3 feet

INDIAN CURRANT
(Symphoricarpos Vulgaris).
3 to 4 feet

INDIGO—False (Amorpha Fruticosa).
5 to 6 feet

JAPANESE QUINCE
(Cydonia Japonica).
2 to 3 feet

LILAC—Common Purple.
2 to 3 feet

LILAC—Common White.
2 to 3 feet

LILAC—Ludwig Spaeth.
2 to 3 feet

LILAC—Mme. Lemoine.
2 to 3 feet

LILAC—Marie Legraye.
2 to 3 feet

LILAC—President Grevy.
2 to 3 feet

MOCK ORANGE (P. Speciosa).
2 to 3 feet

MOCK ORANGE—Garland
(P. Coronarius).
2 to 3 feet
5 to 6 feet

MOCK ORANGE—Large Flowered
(P. Grandiflorus).
2 to 3 feet

PEACH—Double Fowering Crimson.
2 to 3 feet

PEPPER BUSH—(Clethra Alnifolia).
2 to 3 feet

PLUM—Purple (Prunus Pissardi).
6 to 7 feet

ROSE OF SHARON
(Althea Frutex or Hibiscus Syriacus).
Double Pink, 2 to 3 feet
Double Red, 2 to 3 feet
Double White, 2 to 3 feet

SCOTCH BROOM (Genista Scoparia).
3 to 4 feet
4 to 5 feet

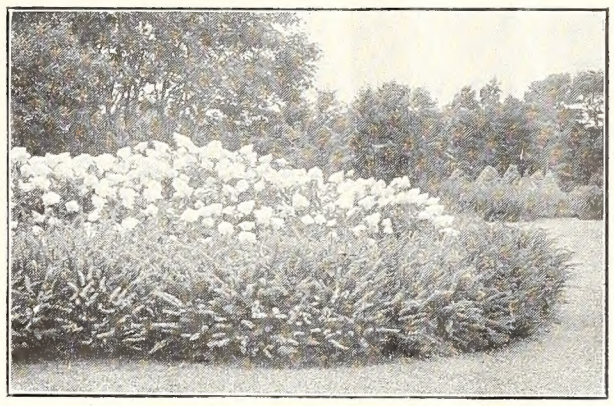

Hydrangea

SNOWBALL—Old-Fashioned.
3 to 4 feet

SNOWBALL—Japanese
(V. Plicatum).
2 to 3 feet

SNOWBALL—Single Japanese
(Viburnum Tomentosum).
2 to 3 feet

SNOWBERRY
(Symphoricarpos Racemosus).
2 to 3 feet

SPIREA—Anthony Waterer.
2 to 3 feet

SPIREA—Golden Aurea.
2 to 3 feet

SPIREA—Thunbergii.
18 to 24 in.

SPIREA—Vanhouttei.
3 to 4 feet
4 to 5 feet
5 to 6 feet

SWEET SCENTED SHRUB.
2 to 3 feet

TAMARISK—African
(Tamarix Africana).
2 to 3 feet

WEIGELA—Floribunda.
2 to 3 feet
4 to 5 feet

WEIGELA—Rosea.
2 to 3 feet
4 to 5 feet

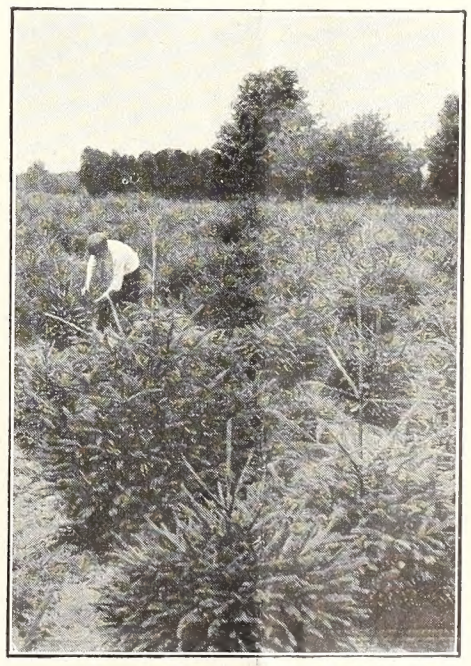

Norway Spruce—2 to 12 ft.

LARGE EVERGREENS and SHADE TREES

Kosters Specimens—2 to 12 ft.

Norway Maples, 12 to 20 ft. well branched

SPRUCE

262—Koster B., 2 to 14 ft.
100—White, 7 to 14 ft.
124—Douglas, 2 to 16 ft.
181—Colorado B., 2 to 10 ft.
62—Oriental, 4 to 10 ft.
11—Tiger-tail, 2 to 3 ft.
2250—Norway, 2 to 12 ft.

BOXWOOD

Boxwood-B sempervirens.
2,000—12 to 18 in.
2,000—18 to 24 in.
500—24 to 30 in.
300—30 to 36 in.

Maple, Norway.

2000—10 to 12 ft. 1¾-2 in.
3000—12 to 14 ft. 2 -2½ in.
3000—14 to 16 ft. 2½-3 in.
2500—15 to 18 ft. 3 -3½ in.
2000—16 to 20 ft. 3½-4 in.
600—16 to 20 ft. 4 in.

LARGE SHADE TREES

	5-6 Ft.	6-7 Ft.	7-8 Ft.	8-10 Ft.
European Lindens	400	400	400	400
American Lindens	100	90	.....	.....
Box Elder	300	300	300	300
Catalpa Bungeii	100	100	.....	.....
Honey Locust	200	200	200	300
Oaks.				
Red Oaks	300	300	300	300
Mixed Oaks	300	300	300	300
Black Oaks	800	800	800	800
Scarlett Oaks	700	700	700	700
Sugar Maples	200	200	300	300
Schwedler's Maples	.....	.....	20	20
Golden Willows	25	50	100	125
Tulip	200	300	300	200
Ginko (Maiden Hair)	300	200	100	.....
Purple Beach	50	100	300	100

California Privet.
16,000—12 to 18 in.—1 year
24,000—18 to 24 in.—1 year
22,000— 2 to 3 ft.—2 year
9,000— 3 to 4 ft.—2 year
2.000— 4to 5 ft.—2 year

California Privet Specimens Clumps.
12 California Privet, 3 ft. by 3 ft.
300 California Privet, 2½ ft. by 2½ ft.
300 California Privet, 2 ft. by 2 ft.
300 California Privet, 1½ ft. by 1½ ft.

5000 Barberry—12 to 18 in.

Canadian Hemlock—2 to 12 ft.